

***Engineering  
Tips for Ceiling Lift  
Installation & Maintenance***

**Steven Elliot, Chief, Engineering Services  
Palo Alto, VAH**

*Oakland, California  
January 24, 2012*

---

VA Palo Alto HCS - Engineering 1

***Engineering Considerations***

- **Items to include in the procurement request and/or process.**
  - Structural review of the facility rooms for attachment of ceiling lift.
  - Fire Safety review of the facility rooms for clearances and sprinkler concerns.
  - Electrical review of the facility rooms for cables and their routing.

---

VA Palo Alto HCS - Engineering 2

***Structures***

- Plan for a Structural Engineer to review the existing ceiling/roof structure to determine if it can support the additional load for the lift.
- If okay for ceiling attachment, have estimate performed for any non-lift work which must be performed. Include mechanical and electrical.
- Have independent Structural Engineer review submissions from lift vendor as part of submittal process. Don't forget seismic considerations.
- Remember, structural is only part of the full installation package.

---

VA Palo Alto HCS - Engineering 3

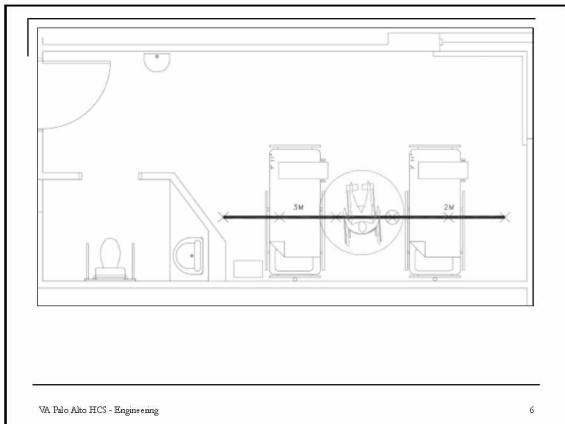
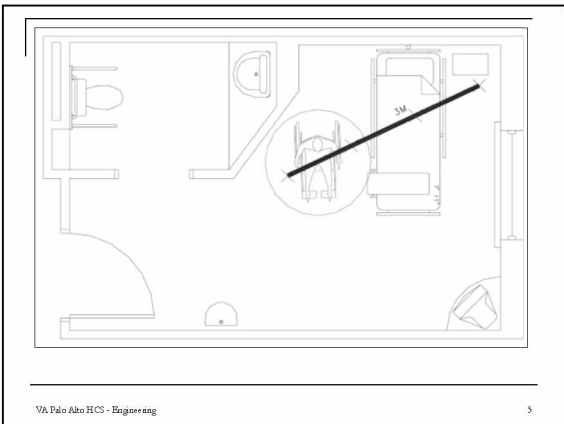

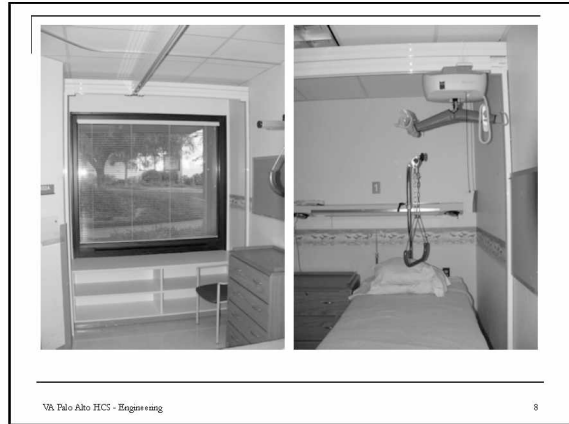
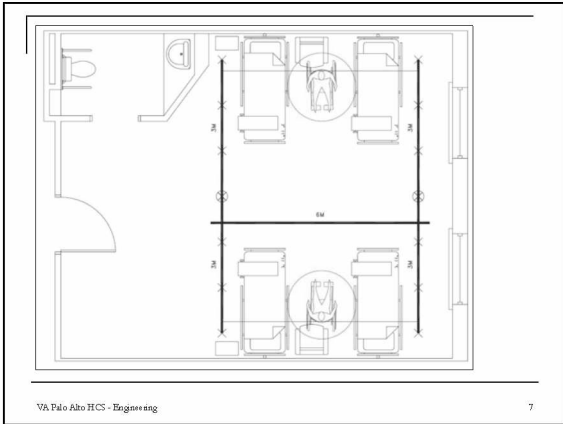

***Fire and Life Safety***

- Vendor should provide a summary of fire sprinkler head issues, including blockage and clearance issues. Recommend PE certification.
- Vendor should address the parking location for lift drive unit and clearances required around the patient bed(s).
- Recommend lift rail systems not extend beyond the patient room due to interface at doorways.
- Remember bed curtains, IV poles, TVs, and how they will need to be relocated after installation.

VA Palo Alto HCS - Engineering 9





***Electrical***

- Have an electrical engineer review submittals for compliance with NEC and NFPA 99.
- Have all power provided by a service receptacle which is part of the patient bedside circuit (either normal or emergency circuit).
- Have all metal parts located within the patient vicinity bonded and ground to the patient area ground point.
- Make sure the installation does not interfere with maintenance of lighting and HVAC systems.

VA Palo Alto HCS - Engineering 16





***Maintenance Items***

- ALWAYS follow manufacturers inspection requirements AS A MINIMUM.
- Inspect structural above ceiling annually.
- Inspect structural below ceiling annually.
- Inspect motor and trolley components annually.
- Inspect electrical cords and connections annually.
- HAVE NURSING inspect the electrical cords, lift web belting, and safety cord BEFORE each use.

VA Palo Alto HCS - Engineering 20



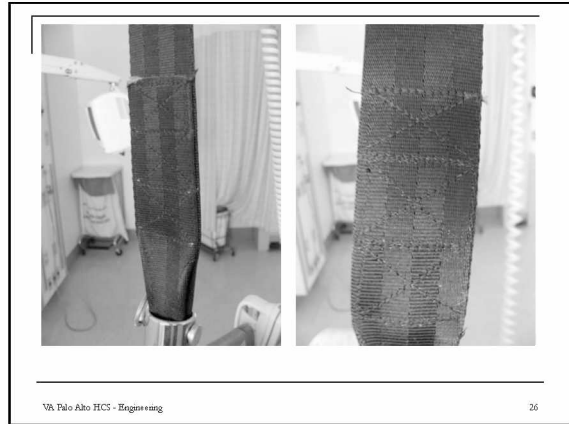
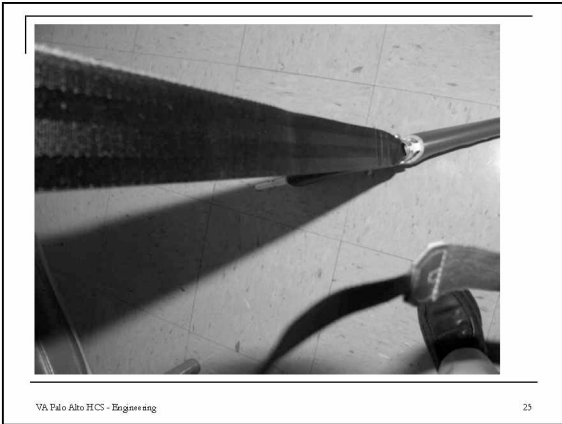

For Questions

---

**Steven A. Elliott, PE, CHFM**  
Chief, Engineering Service  
VA Palo Alto Health Care System  
3801 Miranda Ave; Palo Alto, CA 94304  
Phone: (650) 493-5000 x65006  
E-mail: [steven.elliott3@va.gov](mailto:steven.elliott3@va.gov)  
Cell: (650) 444-5964

---

VA Palo Alto HCS - Engineering 27